

CELLO

Mozart

AVE VERUM CORPUS, KV 618

EXSULTATE, JUBILATE, KV 165

Deel 1: Allegro

SYMPHONY NO. 25 IN G MINEUR, KV. 183

Deel 1: Allegro con brio

VESPERAE SOLENNES DE CONFESSORE

IN C MAJOR, KV. 339

Deel 5: Laudate Dominum

(PSALM 117)

KRÖNUNGSMESSE, KV 317

1 Kyrie: Andante maestoso

Più andante

2 Gloria: Allegretto con spirito

3 Credo: Allegro molto

Adagio - Tempo I

4 Sanctus: Andante maestoso

Allegro assai

5 Benedictus: Allegretto

Allegro assai

6 Agnus Dei: Andante sostenuto

AVE VERUM CORPUS

K.618

W.A. MOZART

Basse

Adagio

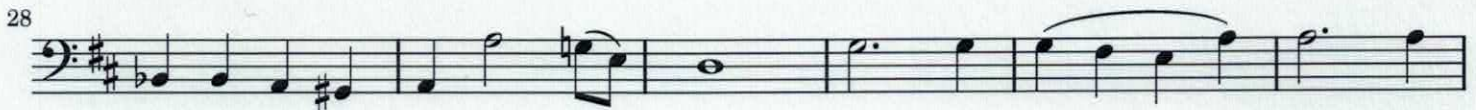
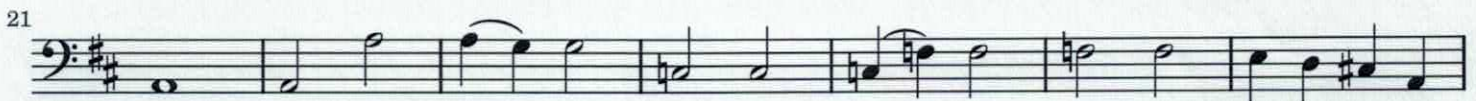

AVE VERUM CORPUS

OF ANDERE PARTIJ

Ditis viola

W.A.MOZART

Adagio

Violoncello

sotto voce

8

Vc.

15

Vc.

21

Vc.

27

Vc.

33

Vc.

40

Vc.

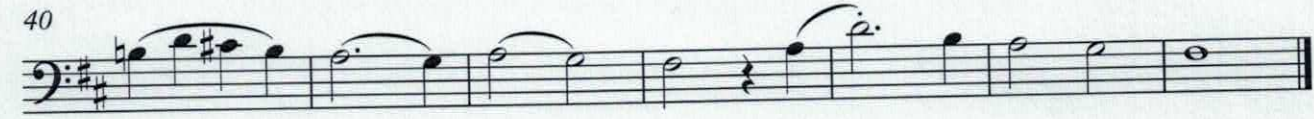

Motette Exultate, jubilate

W. A. Mozart, KV 167

VIOLENTILLO & BASSO

Allegro

Motette: Exsultate, jubilate.

VIOLONCELLO e BASSO.

W. A. Mozart. Werk 165.

Allegro

f
p f p f p
cresc. f

Recitativo

Soprano.

Ful - get a - mi - ca di - es, jam fu - ge - re et nu - bi - la et pro -

cel - lae; ex - or - tus est ju - stis in - ex - spec - ta - ta qui - es. Un - di - que ob -

scu - ra re - gna - bat nox, sur - gi - te tan - dem lae - ti, qui ti - mu - i - stis ad - huc, et ju -

Wolfgang Amadeus Mozart
Symphony No. 25

VIOLONCELLO & BASSO

Allargo con pelo

Wolfgang Amadeus Mozart Symphony No. 25

VIOLONCELLO e BASSO

Allegro con brio

VIOLONCELLO e BASSO

5
Ob. *f*

3

8 *p*

5 *decresc.*

3 *pp* *f* **D** 1

1

7

2

0 1 1 *p* **E**

9 *f*

6 *f*

3

Coda

9 1

17 2

Fagott
ad lib.

Laudate Dominum

W. A. Mozart
(1756 - 1791)

aus "Vesperae solennes de Confessore" KV 339 Nr. 5

Andante ma un poco sostenuto

3F Andante partij

assai piano

f

p *f* *calando*

3 7

p

p

2 *f* *p*

5

44 *p*

49 *f*

54 *p* *f*

59 *f*

64 *pp*

Laudate Dominum

Cello, Basso

W. A. Mozart
(1756 - 1791)

aus "Vesperae solennes de Confessore" KV 339 Nr. 5

Andante ma un poco sostenuto

7 *p*

13 *p* *f* *calando*

19 *mf* *p*

25 *mf* *p*

31 *p*

37 *mf* *Tutti* *p*

43 *f* *p*

49 *f* *p*

55 *f* *p*

61 *p*

67 *pp*

W.A. Mozart Mass in C Major

Violoncello.

Kyrie.

Andante maestoso.

Più andante. (Più vivo.)

Andante maestoso.

Gloria.

Allegro con spirito.

Violoncello.

114

119

119

126

126

134

134

139

139

144

144

151

151

162

162

168

168

177

177

186

186

193

193

Violoncello.

Credo.

Allegro molto.

f

7

13 **K**

19 *fp fp fp fp f*

24

30 **L**

36

42 **M**

47

54 **N**

59 **Adagio.**

p

64 **O**

cresc. f sempre f

68 **P**

p cresc. f pp

Violoncello.

72 **Tempo I.**
f

78

84 **Q**
fp fp fp fp f

90

95 **R** *pizz.*
p

102 *f p f p*

108 **S**

114 *arco*
f

121 **T**
fp fp fp fp fp decresc.

127 *fp fp f*

133 **U**

140 **V**

146

Violoncello.

Sanctus.

Andante maestoso.

Allegro assai.

Benedictus.

Allegretto.

Violoncello.

39 *fp fp fp fp fp fp*

49 *Ee fp fp pp*

60 *Allegro assai. f tr tr tr tr*

66 *Ff*

72 *Allegretto. p*

82 *Allegro assai. f tr tr tr tr*

90

Agnus Dei.

Andante sostenuto.
pizz.

7 *p*

14 *arco pizz.*

22 *Gg pizz. cresc. f p*

29 *arco cresc. p*

36 *fp*

Violoncello.

44 **Hh** pizz.

51 arco

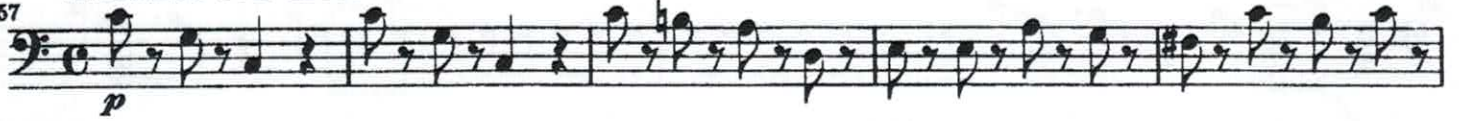
57 **Andante con moto.**71 **Allegro con spirito.**